

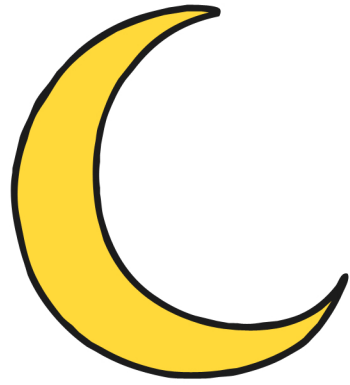

This book belongs to



My book about

OW

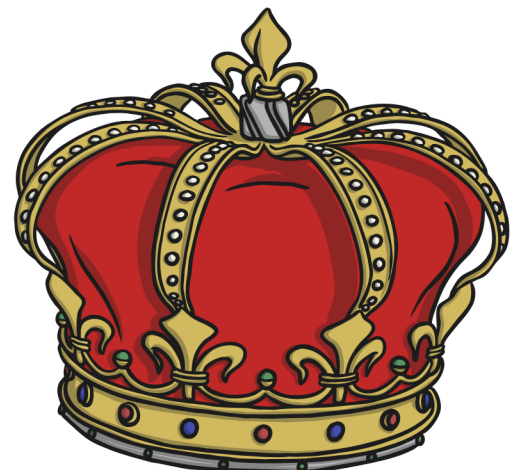
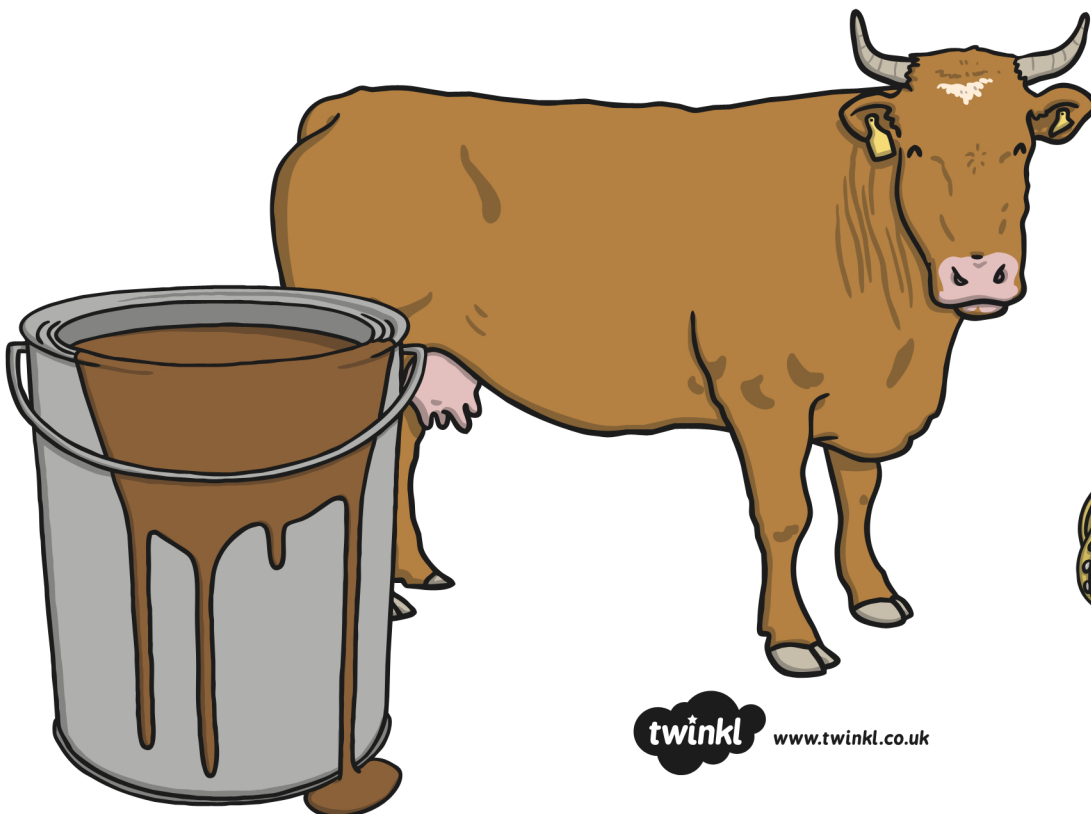

Can you find **ow**?

Circle all the **ow** sounds you can see.

ow

or

oi

ow

ow

ow

or

ow

Put a circle around the things that have **ow** in them.

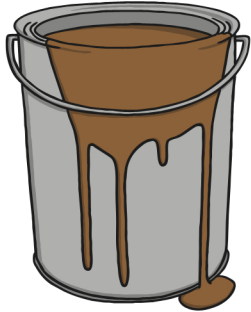

brown



crown

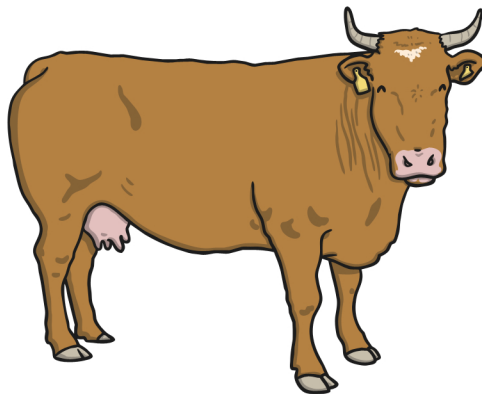

cow



owl

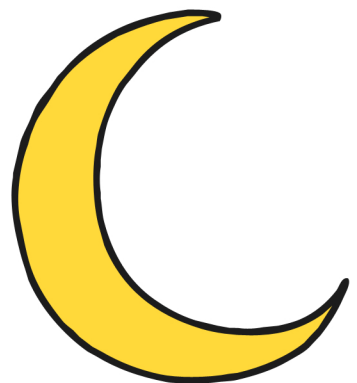

moon

Colour in the clown.

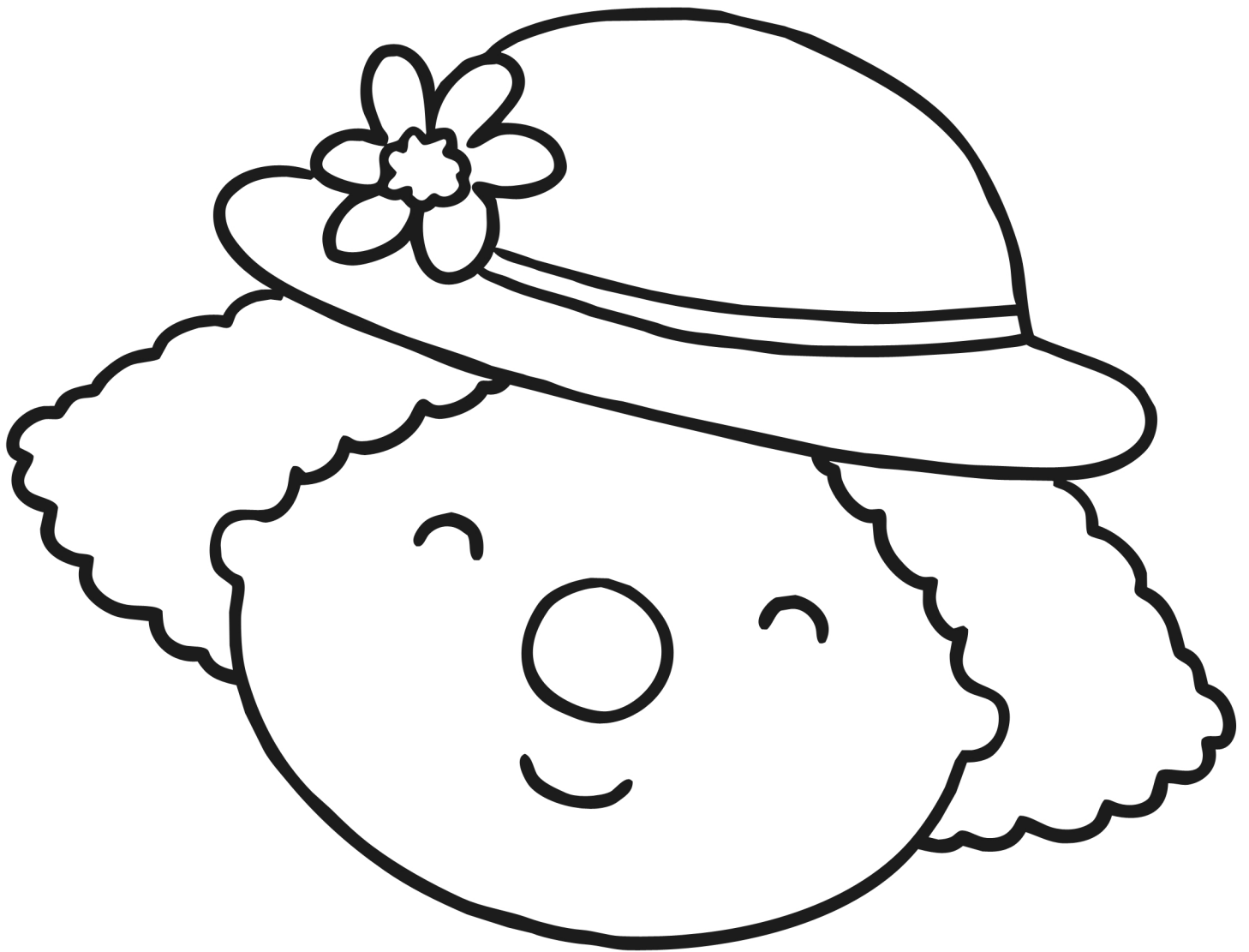

Draw something with the sound **ow** in.

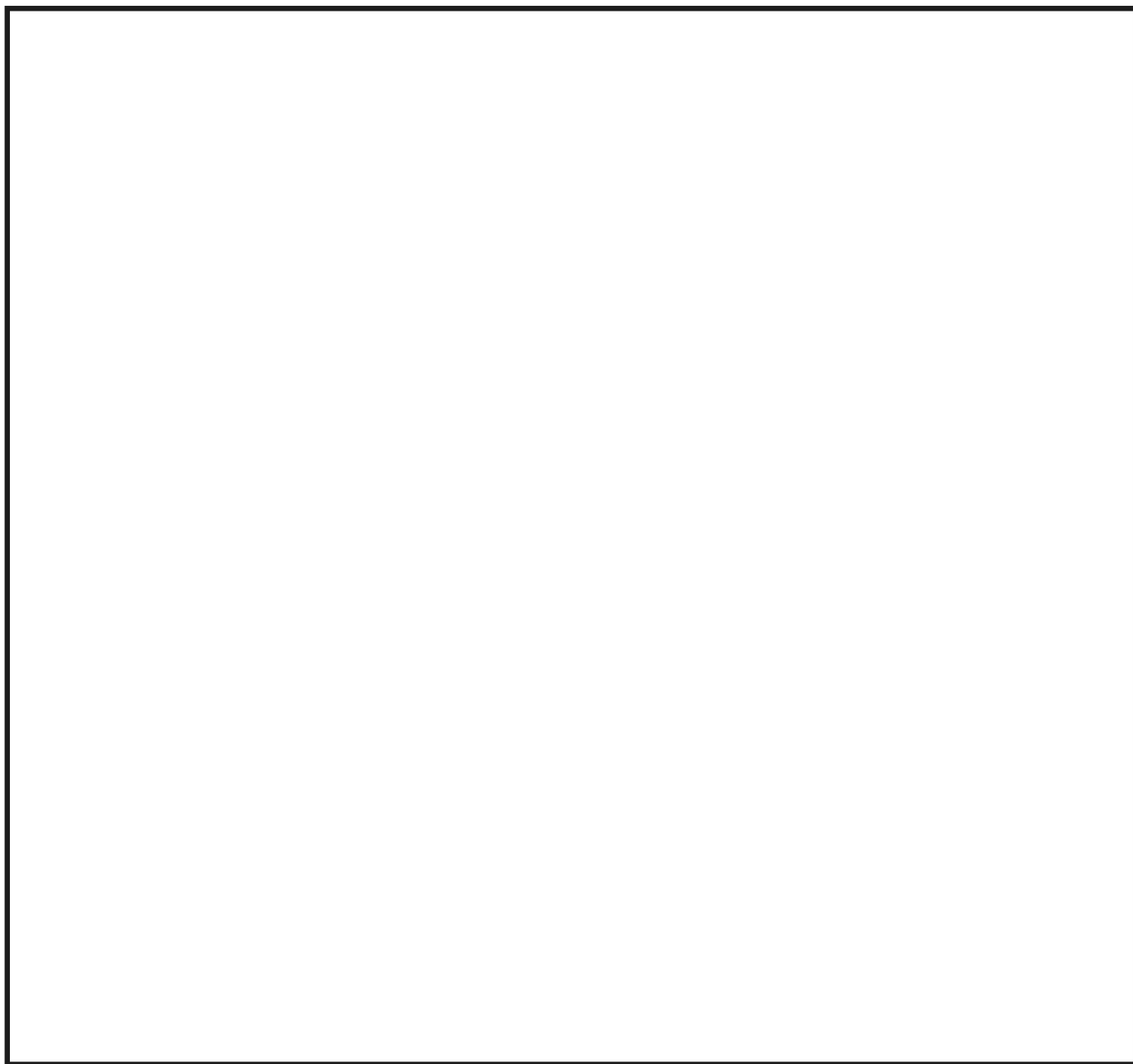

Can you write what it is?
